



**Western Hospital**  
**CORPORATE PROFILE**  
**2018-2020**

# **Welcome to Western Hospital**

## **CORPORATE PROFILE**





# CORPORATE CONTENTS

	PAGE NO
CLIENT TESTIMONIALS	1
CORPORATE BRANDS	2
WH CORPORATE STATEMENTS	3
WH CORPORATE VALUES	4
WELCOME TO WESTERN HOSPITAL	5-6
OUR GREAT CHAIRMAN LEADING BY EXAMPLE	7
CHAIRMAN'S MESSAGE	8-10
BOARD OF DIRECTORS	11-12
A MESSAGE FROM THE CEO	13
OUR TEAM AT WESTERN HOSPITAL	14
MAJOR PROJECTS IN 2017	15
OPERATIONAL IMPROVEMENTS OF WH(2017/2018)	16
TYPES OF SERVICES	18
YOUR BEST KIDNEY TRANSPLANT SOLUTION	19-24
OPERATING THEATERS FOR BOTH MAJOR AND MINOR SURGERIES	25-28
SRI LANKA'S LONGEST STANDING DIALYSIS PROGRAM	29-32
COMFORTABLE PATIENT EXPERIENCE AT WH INWARD FACILITIES	33-38
A FEMALE FRIENDLY GYNAECOLOGY UNIT	39-42
24/7 OPD CARE FOR OUR COMMUNITY	43-44
MOBILE SERVICES FOR EMERGENCIES	45-46



# CORPORATE CONTENTS

	PAGE NO
A NIGHT PHARMACY OPEN TILL MIDNIGHT	47-48
YOUR HOSPITAL WITH CUTTING EDGE DIAGNOSTICS	49-52
COMPREHENSIVE ELDERLY CARE SERVICES	53-56
HIGH TECH IMAGING SERVICES	57-60
A RANGE OF DENTAL SERVICES	61-62
WIPD	63-66
WH AND THE COMMUNITY	67-70
IMPORTANT INFORMATION	71
KEY DEPARTMENTS	72
WH CONSULTANT PANEL LIST	73-74
BUSINESS MARKETING & IT DEPARTMENT	75
INSURANCE CLAIMS AND COMPANY REIMBUSM	76
CONTACT US	





# CLIENT TESTIMONIALS

//

I suffered around 3 years with a kidney problem, After the kidney transplant operation I got the rebirth in my life at WH. WH is the best.

//

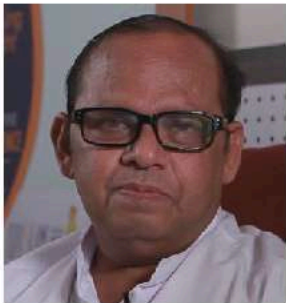

**Rev. Francis**  
Kidney Transplant Patient

//

I had a safe delivery of my baby girl at Senehasa Maternity unit. The staff was courteous and provided the best services during my delivery

//



**Miss. Azana**  
Maternal Mother

//

Eventhough we have lot of good hospitals in Mumbai, I want the best for my daughter I don't want any risks so that is why I chose this hospital

//

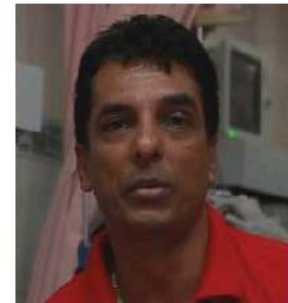

**Mr. Vora**  
Father of Inward Patient

# CORPORATE BRANDS



# WH CORPORATE STATEMENTS

## Our vision

“Western Hospital aims to be the provider of high-quality patient-focused healthcare especially renal care that is readily accessible, Value for money and meets the needs of the communities we serve”

## Our Mission

At Western Hospital we strive to build on the hospital's history of competence, excellence and leadership in renal medicine to be the quality leader for building the finest total renal medical solution to our international and local communities we serve.

In addition we will continue to improve our multi-specialty healthcare delivery model to be at the forefront of innovative and quality conscious patient care in order to build a healthier tomorrow.

## Our Promise

At Western Hospital we are absolutely committed to making a difference to our patients lives, and we aim to accomplish this through the provision of high quality healthcare in modern and well equipped medical units in our head office and through our JV partners throughout the Island.

We want to be trusted to look after your loved ones and will focus on prevention and education as much as curing illness, as we firmly believe that prevention is always better than cure.





# WH CORPORATE **VALUES**

## Our values

Our values are used as a barometer of our behaviors and culture as we grow and our determination to adhere to these values shall cascade throughout all of the Western Hospital and its partner facilities.

Our values are:

**R**espect  
**E**xcellence  
**P**eople  
**L**eadership  
**I**ntegrity  
**C**are  
**A**chievement  
**T**rust  
**E**thical  
**S**afe

# WELCOME TO WESTERN HOSPITAL

## Your Health ! Our Mission !

Western Hospital is a healthcare institution with over 30 years of experience in Sri Lanka. Renowned for having the longest standing Hemodialysis(HD) and Kidney Transplantation (KT) Programs in Sri Lanka and is a well respected brand in the region, we pride ourselves on our dedicated humane approach to our patients with our excellent and reliable kidney care.

We have continued to be an integrated healthcare provider that has been successfully established to provide safe and affordable healthcare to low to middle income groups as well as premium, high quality healthcare groups to more affluent communities.



We undertook the 1st Kidney Transplant in Sri Lanka



We are the 1st Dialysis Program in Sri Lanka



We are the 1st Specialty Hospital in the Private Sector



# WELCOME TO WESTERN HOSPITAL



Our variety of healthcare services allows us to provide current solutions for current healthcare issues faced by communities in Sri Lanka and beyond.

We have diversified into a General Hospital now, and also provide a variety of services such as OPD, Mobile Services, Emergency Care, Channeled Consultations, Pharmacy Services, Inward Services, ICUs, Maternity care, Dental Services, Laboratory Tests, Imaging Services, Clinical Diagnostic Tests and more.

Western Hospital has shown sustainable growth over the years with collaborations and JV's set up islandwide, including a Dialysis partnership with Hospitals in Kalutara, Jaffna, Ruhuna, Ratnapura and other partner alliances to tackle the burden of Kidney disease in Sri Lanka.

Soon we will be diversifying in to a variety of services including, Lithotripsy, Urology, Geriatrics, Health Education, Laboratory collection centers and Dialysis units islandwide.

Our intention is to become a highly efficient and well oiled healthcare institution of choice for investors & partners, healthcare professionals and most importantly for the people of Sri Lanka and the world. We value and encourage quality based business and support positive behavior through effective leadership, sound business acumen and healthcare expertise, preferring to lead by example. At Western Hospital, we'll continuously strive to command high quality standards throughout all of our healthcare operators and teams, supporting ethical behavior and clinical excellence through strong leadership and the gradual adoption to internationally accredited quality standards.





Our Great Chairman leading by Example



# CHAIRMAN'S MESSAGE

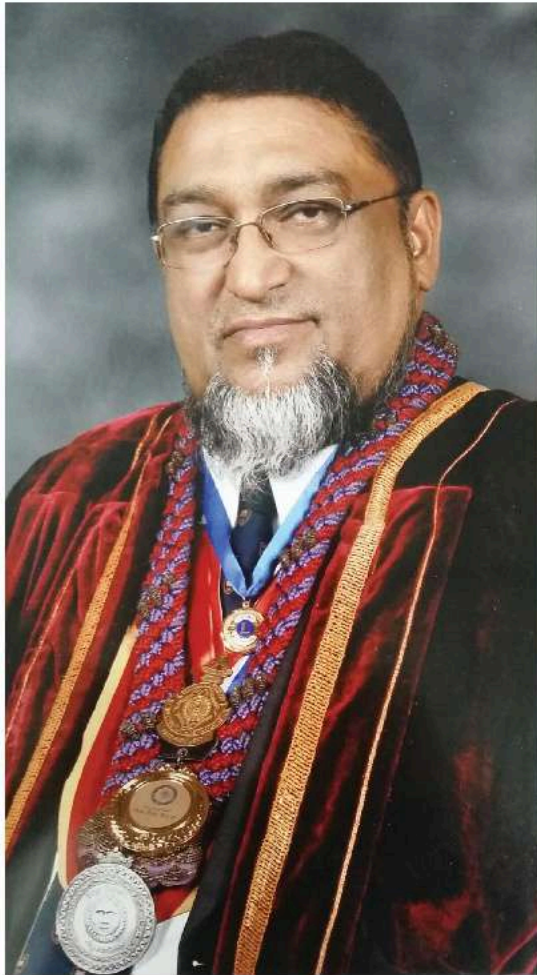

As the founder of WH and the pioneer in kidney transplantation and dialysis, I believe that we have come a long way in building a great team and attracting impressive clinical partners who have spent their careers to address the growing problem of kidney related diseases and the need for dialysis and kidney transplantation in Sri Lanka. By continually building on our competence, excellence, leadership and network today we have grown to be the leader in this area.

We have recently diversified to a multi-specialty healthcare delivery model with obstetrics, mother and childcare facilities and dentistry as a new part of our service portfolio.

We continually hope that we can further expand our facilities and services to include new car parks, urology suits, new chennelling centers and international accreditation in order to provide a quality service offering to our patients.

In 2018, we will be collaborating with new hospitals, clinics, diagnostic centres, business partners and will continue our momentum as a fast growing hospital in Sri Lanka.

## Vidyajyothi Professor Rezvi Sheriff

Founder and Chairman

Councilor for the International Society of Nephrology (ISN)

The Father of Nephrology in Sri Lanka

With years of experience, expertise, competence and knowhow, WH is confident of maintaining its leadership in the region for kidney disease and hemodialysis, while being an active challenger in other areas of specialization in the healthcare industry given the clinical teams it continues to attract.

As the founder of WH and the pioneer in kidney transplantation and dialysis, I believe that we have come a long way in building a great team and attracting impressive clinical partners, doctors and partner hospitals who have spent their careers to address the growing problem of kidney related diseases and the need for dialysis and kidney transplantation in Sri Lanka.

By continually building on our hospitals history of competence, excellence, leadership and network; today we have grown to be a leader in this area both locally and even internationally through our medical tourism channels. Together, we continue to build off these foundations to provide the latest equipment, technology and healthcare facilities for detecting and curing diseases, while providing guidance and preventive support to ensure that our patients can live their life to the fullest.

A handwritten signature in black ink, appearing to read 'M. Rezvi Sheriff'.

Vidyajyothi Professor Rezvi Sheriff  
(Founder and Chairman)



# OUR GREAT CHAIRMAN



NSF, NRS ,NST Award



S.S. Institute of Medical Sciences,  
in India



Nuts of SAARC



Honorary Fellowship to the Indian  
Medical Association



World Transplant Games



# LEADING BY **EXAMPLE**



On his felicitation day... UOC



Western Hospital 30th Annivesary



International Advisory Meeting in  
Royal College of Physicians



APMEC Meeting in Hongkong



Collaboration Dialysis unit with  
Philips, Kaluthara

# BOARD OF DIRECTORS



**VIDYAJYOTHI PROFESSOR REZVI SHERIFF  
(CHAIRMAN)**

MD FRCP FRCPE FRACP FCCP FNASSL  
FSLCGP FIMACGP  
SENIOR PROFESSOR OF MEDICINE,  
KOTELAWALA DEFENCE UNIVERSITY  
EMERITUS PROFESSOR OF MEDICINE,  
UNIVERSITY OF COLOMBO  
CONSULTANT PHYSICIAN AND NEPHROLOGIST  
RESEARCH FELLOW NATIONAL SCIENCE FOUNDATION



**MR. OMAR SHERIFF  
(CEO)**

MSC (HEALTH CARE ADMINISTRATION)- ASIA E  
UNIVERSITY, MALAYSIA  
MBA (FINANCE)- APU, JAPAN  
BBCOM – MONASH UNIVERSITY, AUSTRALIA



**MR. WIJAYA RANSI  
(MANAGING DIRECTOR)**

HIGHER NATIONAL DIPLOMA IN MECHANICAL &  
ELECTRICAL ENGINEERING (UK)  
CERTIFICATE IN MEDICAL LABORATORY  
TECHNOLOGY (UK)  
CERTIFICATE IN DIALYSIS TECHNOLOGY (UK)



**MS. AMITHA KATHIRIARACHI  
(DIRECTOR ADMINISTRATION)**

CHARTERED ADMINISTRATOR (ICA, UK)



# BOARD OF DIRECTORS



DR. HABEEBA SHERIFF  
(DIRECTOR KTCC)

MBBS (MANIPAL)  
MD



DR RIKAZ SHERIFF  
(DIRECTOR IT /PRIMARY CARE)

MBBS (BAQAI UNIVERSITY) PG CERT.  
MED. ED MSC BMI  
MCGP



MRS. AMEENA SHERIFF  
(DEPUTY CHAIRMAN)

OVER 30 YEARS EXPERIENCE IN HOSPITAL  
MANAGEMENT

# A MESSAGE FROM THE CEO



**Mr. Omar Sheriff**

CEO Western Hospital

B.Com (Monash University)

MSC Health Administration (AeU University)

MBA Finance (Asia Pacific University)

The ability to seek preventive and acute medical services is essential for a healthy and growing community. We pride ourselves in being a quality leader in our core and non core service lines. To achieve this Western will provide its stakeholders with quality healthcare operations management, state of the art equipment, and affordable but value added services.

At the heart of Western Hospital Healthcare however, we have a strong desire to demonstrate effective healthcare management as it is the basis for quality leadership. We will accomplish this by demonstrating consistent business acumen, respecting fellow healthcare professionals, Doctors, nurses and support staff as well as understanding the needs of patients.

Our operational healthcare teams are supported through the implementation of modern innovative technology and efficient IT solutions. We have an efficient healthcare information system with the ability to provide accurate, up to date and complete information about patients at the point of care, while also helping providers more effectively diagnose patients, reduce medical errors and provide safer care. We will continue to innovate to make our patients have a world class service for a reasonable cost.

At present, We have the right staff, people, expertise and the soft human touch to make an outstanding patient care experience at Western Hospital. As industry dynamics change we have to keep improving. Therefore Western is presently supporting innovation and re-vamping our systems and process to comply with internationally accredited standards such as ISO, JCI or other recognized international accreditation bodies.

However we know we will always encounter risks. Therefore to keep us safe from a variety of risks our company will continue mitigate risks by diversifying in to more profitable channels of business and upgrading our current service lines to provide more quality services for our stakeholders.

A stylized signature of Omar Sheriff in black ink.

**Omar Sheriff**  
Chief Executive Officer



# OUR TEAM AT WESTERN HOSPITAL



Western Hospital is very proud of the high calibre team of professionals lead by the Father of Nephrology Professor Rezvi Sheriff and the rest of the team of consultants, surgeons, nurses, laboratory personnel and other specialist staff who are resolute in their commitment to providing quality management services to our healthcare stakeholders both locally and internationally especially in renal and general medicine. With our expertise and understanding of the diverse, multi-cultural society through out the SAARC region, we can guide and demonstrate how to work effectively and profitably in a culturally sensitive environment, securing patient loyalty and building mutual respect.

With such a formidable spread of expertise within the group, Western Hospitals healthcare services are more than able to deliver efficient and effective solutions for partners, investors and for the greater communities it serves.

DEVELOPMENT & OPERATION OF A NURSING SCHOOL  
(WIPD)

SENEHASA MATERNITY SECTION  
WAS IMPLEMENTED

DEVELOPMENT & OPERATION OF  
A NEW DENTAL UNIT

NEW DIGITAL X-RAY TECHNOLOGY  
ACQUIRED

# MAJOR PROJECTS IN 2017

## PROJECTS COMPLETED

- New 4D Doppler scanner acquired
- Government Vaccination program was introduced
- Tie up with Doc 990 to increase our channelling base
- Development of the operating theatre
- Initiation of a resident doctor model for OPD
- Introduced 24 hour dialysis and OPD care
- Establishment of a new labor room facilities and a baby care ICU

## PROJECTS IN THE PIPELINE OR NEAR COMPLETION

- Development of a New Car Park
- Development of a New Channeling Section
- Development of New Dialysis Centres
- Development of new Board Rooms and Meeting Room Facilities
- ISO Accreditation for the Laboratory
- Development of a Medical Supplies Division
- New Strategic Alliances and Partnerships
- Telehealth and Video Conferencing
- Endo Urology Suite
- Vascular Labs



# OPERATIONAL IMPROVEMENTS OF WH 2017/2018

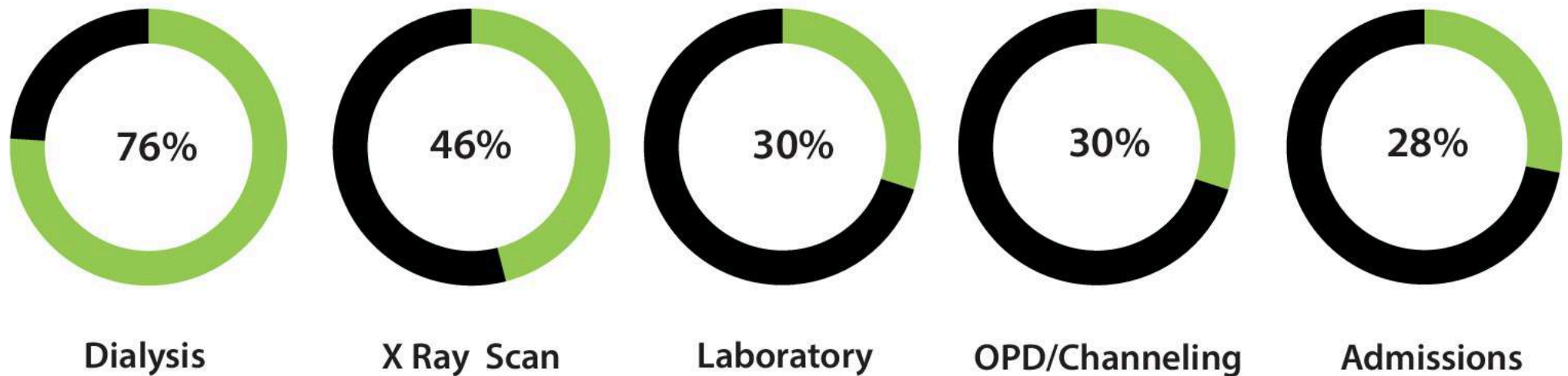

Western Hospital has always provided a quality conscious patient focused service and our patients numbers have reflected that confidence and sentiment with rises in patient numbers in most service centers. The total monthly average utilization of all services in Western Hospital has increased by 40% year on year from approximately 2,678 to 3,754 in the period 2017/2018.

# WH SERVICE OFFERING





# TYPES OF SERVICES



And More.....



Your Best Kidney Transplant Solution



# MAINTAINING LEADERSHIP IN KT AND DIALYSIS FOR OVER 30 YEARS

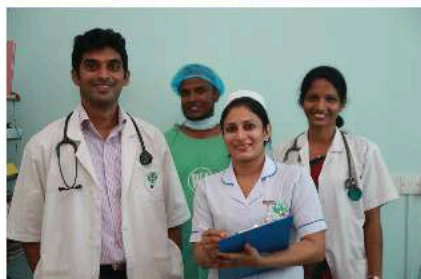

## KIDNEY TRANSPLANTS EVERY 5 YEARS

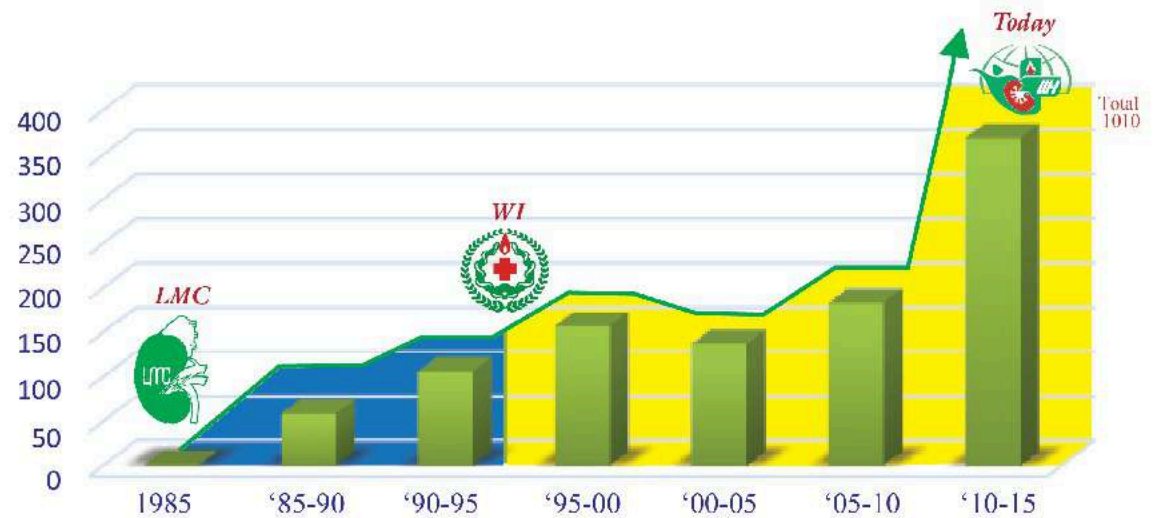

In 1985, Lanka Medicare company started a private-public partnership with the Faculty of Medicine, University of Colombo and Sri Lanka's 1st ever Kidney Transplant was performed on the 5th of October 1985 with a team of Surgeons from the University of Colombo. Lanka Medicare became Western Infirmary in 1995 making us the pioneers in Kidney Transplantation and Dialysis in Sri Lanka

During the last 30 years Lanka Medicare company became WH and by 2015, The company had conducted more than a 1000 transplants and over 100,000 dialysis cases maintaining its position as a leading force in Kidney Transplantation and Hemodialysis in Sri Lanka. Many foreign patients have enjoyed WH services and has been an integral component in making the KT program the most successful medical tourism program in Sri Lanka.





# KT PROGRAM

We are pioneers in this trade and have a dedicated team to provide an end to end transplant solution complemented by a well experienced & qualified staff. We are running an ethical kidney transplant program for more than 30 years with expert teams which consists of several Surgical teams include Dr. Lalitha Piyarisi, Dr. K Umashanker and Dr. Ranjuka Ubayasiri , Senior Nephrologist Prof. Rezvi Sheriff , Nephrologist Dr. Sanjaya Heiyanthuduwa, Anaesthetists paramedical staff,nurses doctors,other coordinating and supporting staff to provide a world class service experience exceeding patient satisfaction levels while saving lives. (i.e Our KT Success Rate Exceeds 98% Over 30 Years)

In addition WH is well equipped with state of the art operating theater, medical diagnostics technology, laboratories and Sri Lanka's largest post transplant ICU unit to help build on its legacy in transplantation for years to come.



## Our Transplants follow a Strict protocol. Where Patient parties experiences

- Recipient & Donor Registration ( Recipient & Donor should be from same country & same nationality )
- The recipient work up & Donor work up (Stage I, Stage II, Stage III )
- Opinions form Consultant Nephrologists for further management
- A comprehensive education on the transplantation process for both the recipient & the donor. So both parties are well educated and aware of the KT program in our organization.
- A transparent legal process which starts with an Authorization Committee
- After getting committee approval all documents are sent to the Health Ministry to get the approval.
- A Transplant with high patient safety standards in a comfortable environment
- A program that is conversant with the transplantation of Human Tissues Act 1987.
- Relationship management with patient on the long run where medical condition is periodically assesed until the patient has recovered fully.



# WH'S RENAL SERVICES ARE TRUSTED BY PATIENTS FROM **AROUND THE WORLD**

WH still remains a effective and trusted solution for many patients in Sri Lanka and beyond. We have undertaken patients from:

- USA
- UK
- Canada
- India
- Maldives
- Taiwan
- Norway
- China
- France

(To name a few in to our KT, HD and other programs advertised around the globe)

Furthermore given the hospital focus on patient safety, it's 98% success rate in KT and being a cost effective high value for money KT proposition we expect more patients arrivals in the future.

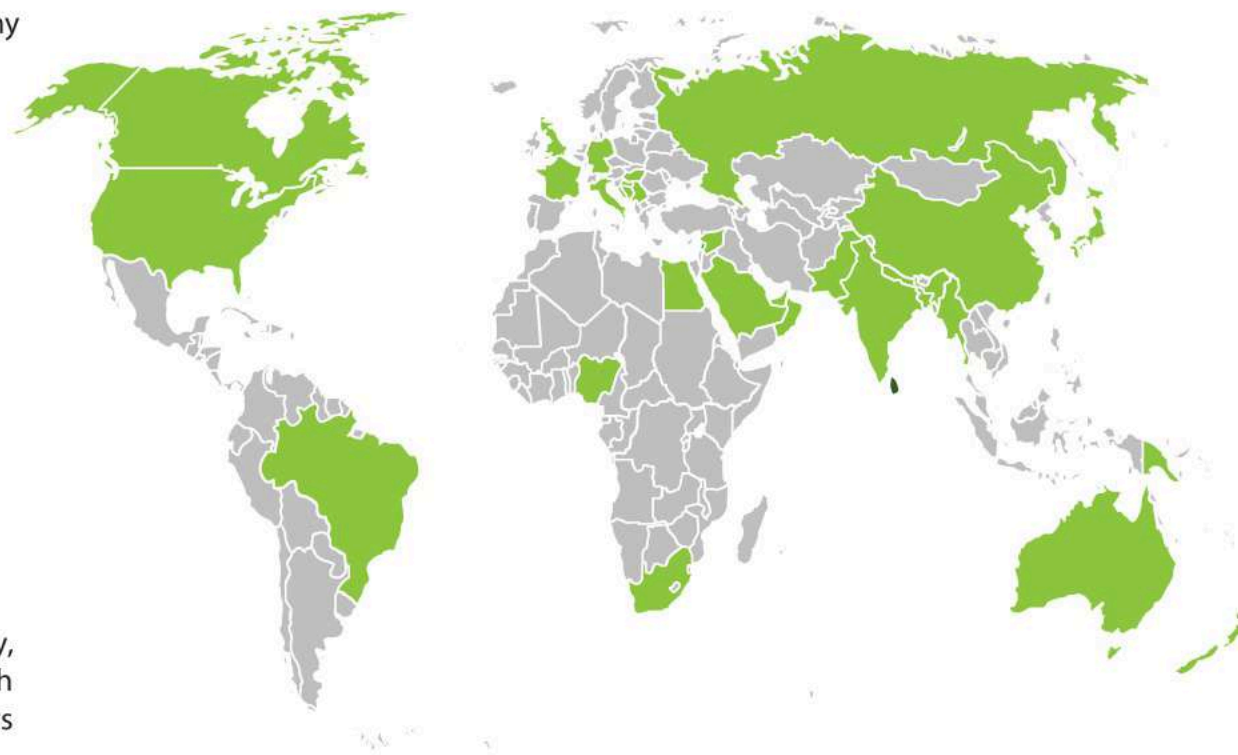

■ Origin Country of the Patients visited WH for KT,HD or other services

# WHY WE ARE WELL POSITIONED TO ASSIST YOU

The Pioneer in  
HD and KT

30 years of  
-Experience, Know-  
how & Expertise

SL's most successful  
Medical tourism  
operation

"Father of Nephrology"  
and a member of ISN  
is our Chairman

Undertaken:  
>1,200 KT's

SL Largest:  
-Post Transplant ICU





Sri Lanka's Largest Post Transplant KT ICU



Operating theaters for both major and minor surgeries



# TYPES OF SURGERIES

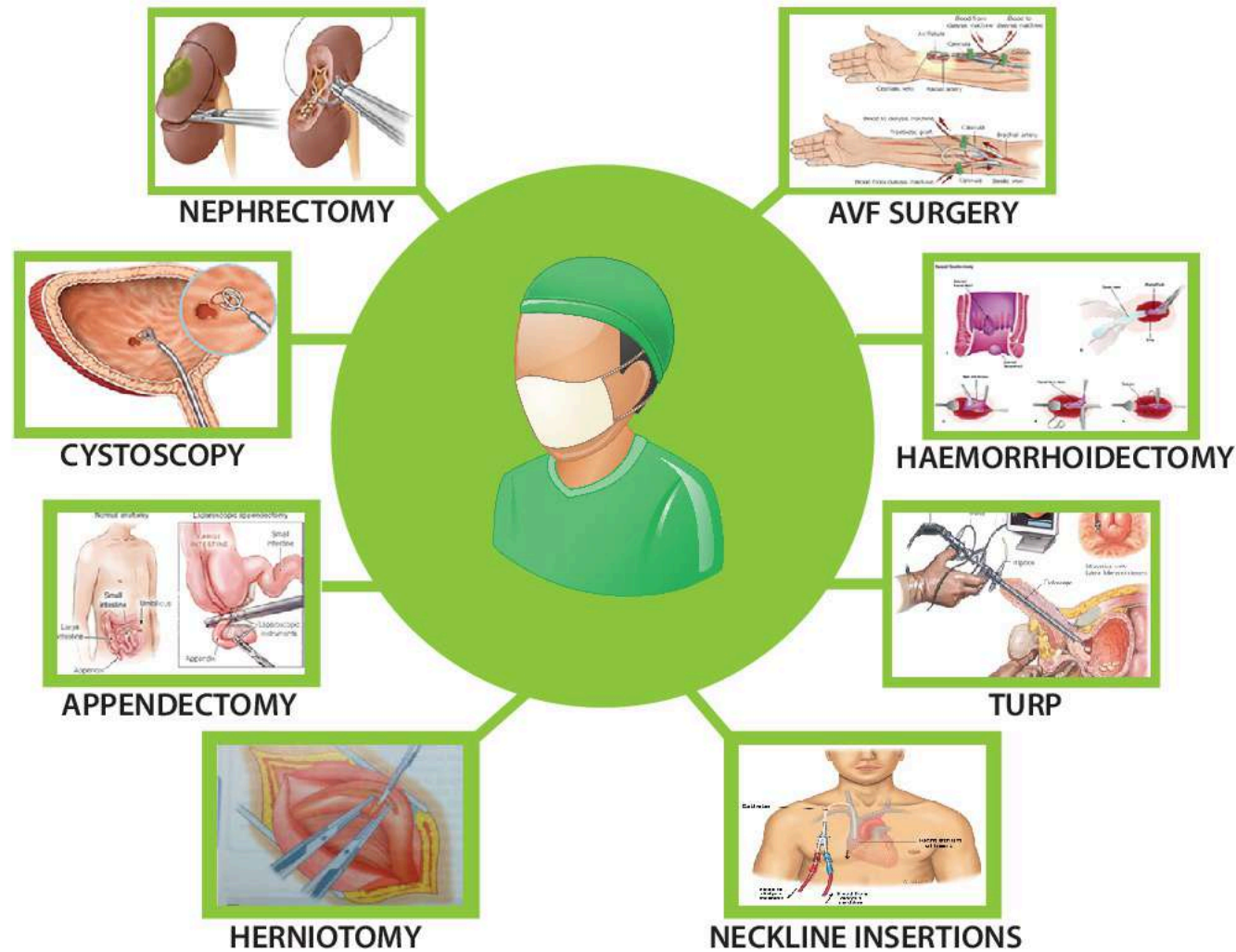

# WH SURGERIES AND POST SURGICAL CARE



WH is equipped with operating theaters with facilities related to post transplantation care and emergency treatment. Patient safety infection control and continuous patient management makes WH surgical services a trusted choice

## Post Transplant ICU

Sri Lanka's largest type of facility for post transplant care is at WH. Post transplant surgery patients are put in this facility, which is a hygienically safe environment with specialized doctors and nurses continuously monitoring patient activity and always on call if any emergency occurs.

## Medical Intensive Care Unit (MICU)

MICU provides acute care for wide variety of complex health problems including

- Lung problems
- Kidney problems
- Liver problems
- Gastrointestinal problems
- Diseases of the blood
- Cancer problems
- Blood infections

The multidisciplinary staff is highly collaborative and supportive, working together to achieve the best patient outcomes possible in an emergency.





MICU Beds in Need for an emergency



Sri Lanka's Longest Standing Dialysis Program



# DIALYSIS PROGRAM



Western Hospital has the longest running dialysis unit in Sri Lanka, and has conducted over 120,000 dialyses for over 30 years under expert management. Dialysis is the most common treatment for kidney failure and is a vital life saving treatment for patients with End Stage Kidney Disease who have lost kidney function. Dialysis helps extend the life of kidney patients by removing waste and excess fluid from the blood, and is regarded as a holding measure until a kidney transplant can be performed.

WH offer flexible dialysis plans to suit your budget and also conduct preliminary investigations for kidney transplants. Care is provided by a seasoned team of professionals including nephrologists, nurses, technicians and support staff on a 24 hour basis. We provide both adult and paediatric dialysis methods including:

## Hemodialysis services for locals :-

Hemodialysis is the most common form of dialysis done for locals; it helps filter waste and excess fluid by circulating blood outside the body through a dialysis machine, which is an external filter that acts like an artificial kidney.

## Holiday Dialysis for foreigners

Being a dialysis patient does not mean the end of travelling abroad and holidays. Western Hospital provides holiday dialysis for patients from all over the world who are visiting Sri Lanka and require dialysis. We provide a comfortable, clean and safe environment for reliable holiday dialysis, and use only board certified nephrologists (kidney specialists) to supervise dialysis procedures

## Continuous Ambulatory Peritoneal Dialysis (CAPD)

WH also arranges Continuous Ambulatory Peritoneal Dialysis (CAPD) services on request. CAPD can be done in the comfort of your own home, and does not require an external machine to filter your blood.

# WH HD AND JOINT VENTURE(JV) PARTNERSHIPS ARE GROWING ISLAND-WIDE

Our Center at WH Consist of :

- Modern Dialysis Machines
- Electric reclining Dialysis chairs
- Private Rooms for clients who require privacy or whose conditions require isolation
- Treatment room for minor surgeries
- TV's and other ancillary facilities
- 24/7 Care by seasoned professionals
- On call emergency and mobile services

WH HD program is available for patients island wide via our affiliate JV Centers located in:

- Ruhuna- WH-Ruhuna Hospital Dialysis JV partnership
- Kalutara- WH-Phillips Hospital Dialysis JV Partnership
- Jaffna- WH- Northern Central Hospital Dialysis JV Partnership

In addition WH is establishing a variety of other JV projects in key CKDU prevalent areas in Sri Lanka.

Our dialysis units offer high quality dialysis in a friendly and relaxed environment, and provides a timely, smooth and safe service. Our dialysis includes initial screening by our expert nephrologists, blood screening tests, insertion of AV Fistula for hemodialysis, followed by dialysis.





# WHY DIALYSE WITH WESTERN HOSPITAL

Longest Running Dialysis Program In The Country

Largest Private Dialysis Network That Is Expanding

Cost Effective Dialysis Services

Post Dialysis Relationship Management

Training And Expertise In Dialysis Related Surgeries

WH Has Experience Of Jv's And Strategic Alliances



Comfortable Patient Experience at WH Inward Facilities



# CHANNELLING AND INWARD SERVICES

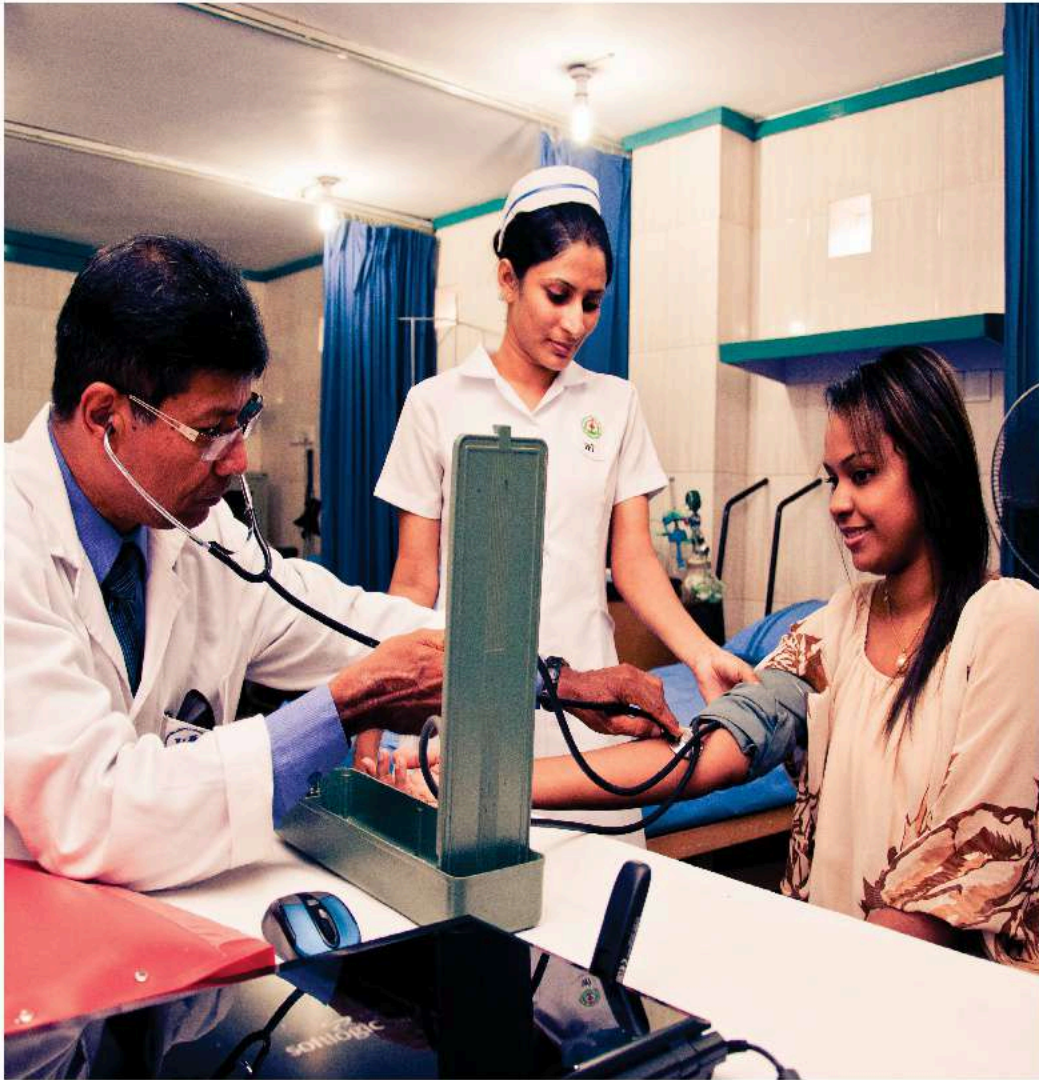

## Channel a Specialist

Western Hospital offers electronic and direct channeling services to consult our list of renowned specialists which include specialities such as:

- |                         |                     |                                |
|-------------------------|---------------------|--------------------------------|
| -Cardiothoracic Surgeon | -ENT Surgeon        | -Paediatrician                 |
| -Chest Physician        | -General Physician  | -Psychiatrist                  |
| -Clinical Oncologist    | -General Surgeon    | -Psychological Counselor       |
| -Consultant Physician   | -Transplant Surgeon | -Rheumatologist                |
| -Dermatologist          | -Gynaecologist      | -Speech Therapist              |
| -Diabetologist          | -Nephrologists      | -Urologist                     |
| -Endocrinologist        | -Obstetrician       | -Vascular & Transplant Surgeon |

These Specialists help our patients recover if a admission occurs at WH. For further Information on page 74 is our consultants panel and the times they visit WH.

## Inward Services

We understand that you want your loved one in hospital to be as comfortable as possible. We are a value for more many option providing a range of rooms to suit your level of expectation regarding comfort, facilities and budget. Regardless of which room you opt for, you are assured of a safe, clean and comfortable environment with constant on call care by our qualified nursing staff, providing the right ambiance and homely environment to ensure your full and fast recovery.

We have a total of 50 beds at Western Hospital, and have a variety of room options to suit all budgets and needs including super deluxe rooms, deluxe rooms, executive rooms, standard rooms with and without A/C, basic rooms, cubicles, maternity rooms and MICU beds.

# COMFORTABLE ROOMS TO **FIT YOUR BUDGET**



Basic Room



Standard Rooms



Maternity Room



Maternity Cubicle

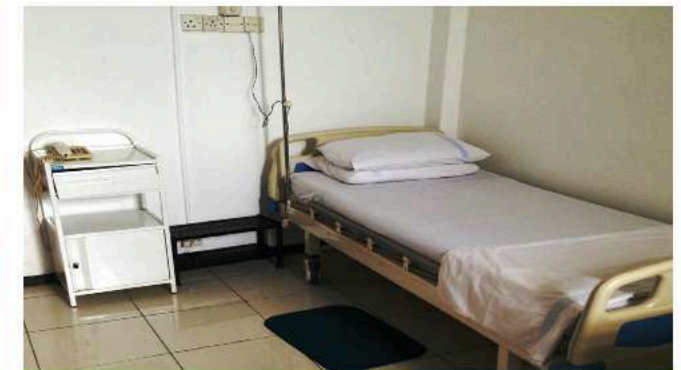

Standard Rooms without A/C



# COMFORTABLE ROOMS TO **FIT YOUR BUDGET**



Maternity Room



Super Deluxe Suite



Super Deluxe Rooms



Super Deluxe Rooms

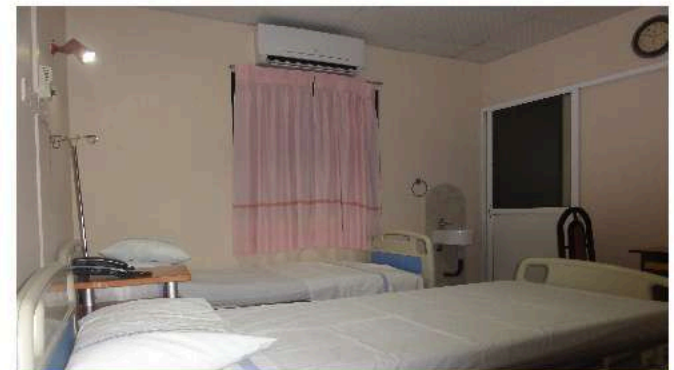

Deluxe Rooms



A State Of The Art Kitchen that any Gourmet chef would be proud of !





A variety of support services from Laundry to Bell Boys all make up our Personalized Service



A Female Friendly Gynaecology unit



# SENEHASA MATERNITY UNIT

Western Hospital (Pvt) Ltd has recently diversified into Maternity and Childcare Services. The unit has grown in popularity in recent times and has taken dozens of normal and cesarean deliveries by a very experienced team.

The unit has been themed under the name of “Senahasa” and is Sri Lanka’s First Female friendly Maternity and Childcare Unit tailor made for conservative mothers and other maternal mothers who like female friendly care. Senehasa Maternity unit is a state of the art 10 bedded facility catering to maternal mothers needs including:

- Latest 4D Doppler machines
- Neonatal incubators for the Special Baby Care Unit
- CTG Cardiograph machines
- Digital X ray Imaging machine
- US Scan Machines and high tech Lab equipment
- Breastfeeding center
- Immunization center
- Laboratory facilities
- State of the art labour theater
- Experienced and skilled nursing staff
- Family planning unit



# SENEHASA MATERNITY UNIT SERVICES

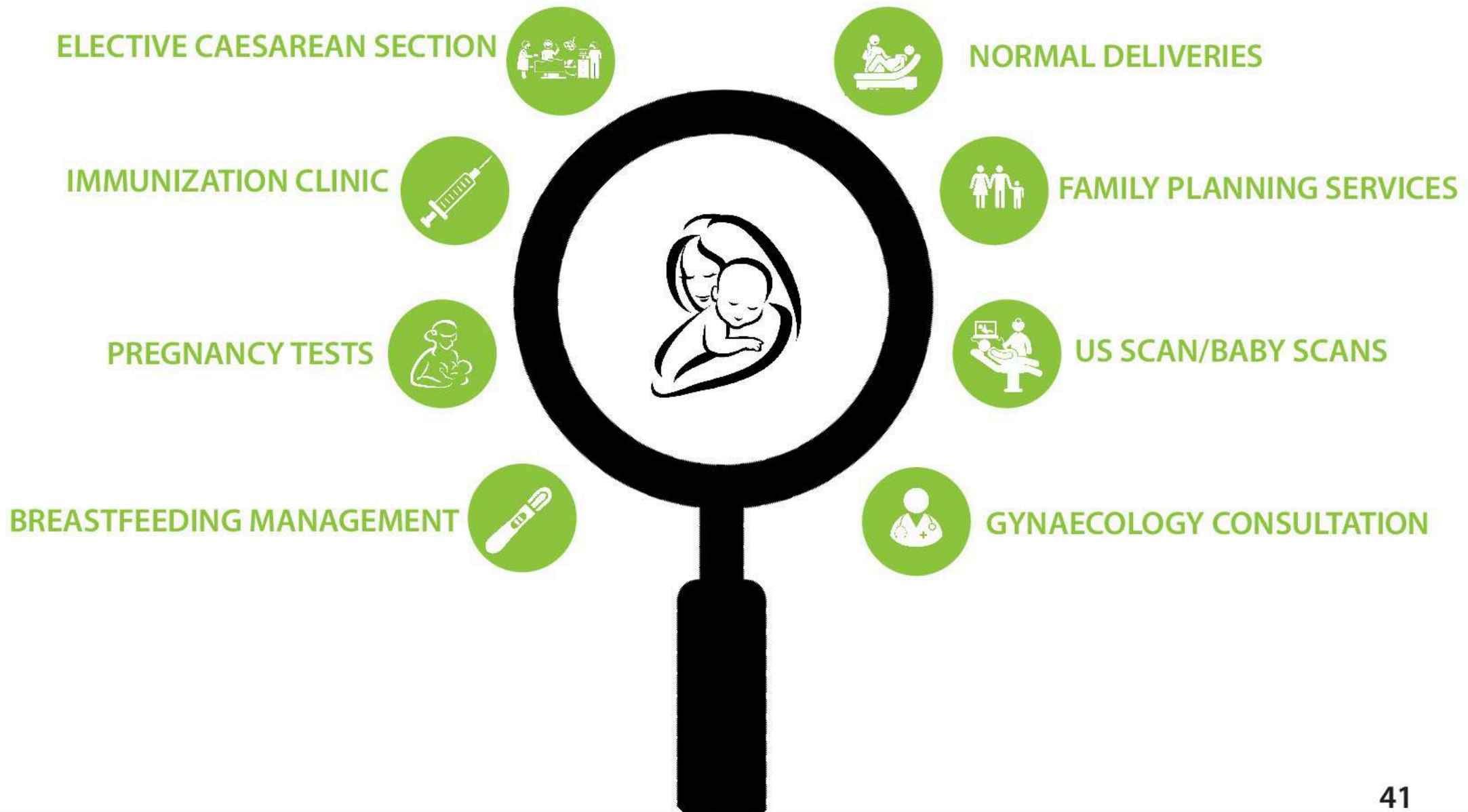



# FREE INCENTIVES FOR MATERNAL MOTHERS



## FREE GIFTS

- Peoples Bank Isuru Udana Savings Sccount
- Bagit.lk Mother Care Gift Pack



## FREE SENEHASA CARD

- 5% off on Vaccinations
- 5% off on mobile services
- 5% off on lab tests
- 5% off on scans and x ray imaging
- 5% off on selected drugs and baby vaccinations



## FREE SERVICES

- Free Birth Registration
- Free Post Discharge Home visit of senior Nurse at your door step



24/7 OPD Care for our Community



# WH OPD SERVICES



## Western Hospital Outpatient Department (OPD)

Western Hospital offers 24/7 round the clock outpatient care Services for all your primary care requirements with our convenient and efficient OPD. We also offer services for minor surgical procedures as well as admission facilities at any time of the day.

Patients are examined by qualified, senior medical officers and prescribed medicine or treatment when necessary or referred to relevant specialties for further opinion or management or follow up if needed. Our OPD nursing staff will ensure all patients receive the care they deserve with high patient safety standards.

Western Hospital OPD services include primary care requirements such as nebulization's, infusion drips, dressings, suturing, catheterization, injections (intramuscular and intravenous), blood collection facilities as well as accidents and emergency treatment.

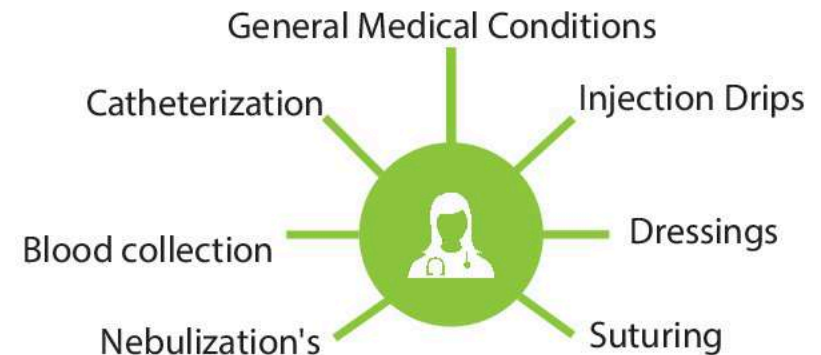



Mobile Services for Emergencies



# WH OPD SERVICES



## Western Mobile Service

We have an efficient mobile service that is run by highly trained and dedicated staff, ensuring that care is available for the immobile, elderly and terminally ill. Our mobile unit provides a wide range of services to patients at their residence, at times that are convenient to them.

We currently provide mobile services for patients that live in a 5 km radius from our hospital location which are available daily from 7 am to 7 pm including holidays and Sundays

In addition Hospital to Hospital drops off services are also available.

Furthermore Our fleet of ambulances again are based on the budget of the customer and can be classified as Luxury and Standard ambulances.

WH is equipped with luxury and Standard Ambulances in fleet to cater to all market segments







A night pharmacy open till midnight !



# WH PHARMACY SERVICES

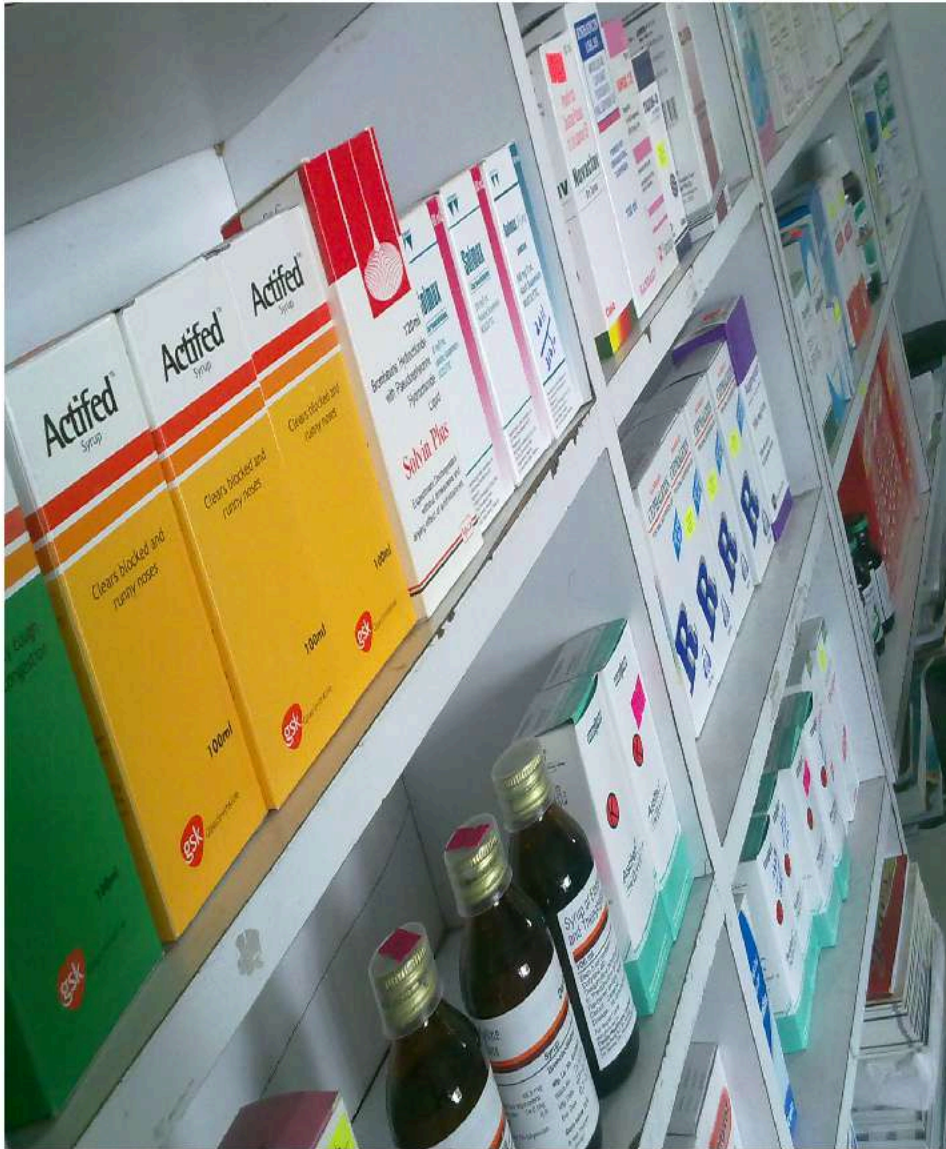

Western Hospital Pharmacy provides a comprehensive selection of high quality, government approved medications for all your needs, and we strive to provide our patients accurate, timely and professional provision of prescription services. Our pharmacy is located on the 2nd floor, and we are ready to serve you every day until midnight.

## Various OTC and specialist medications available

We stock a comprehensive selection of over the counter (OTC) and specialist medications, ensuring that all your needs are catered to in a convenient manner.

We provide medication to facilitate all medical and surgical requirements of patients, including outpatients and prescriptions from elsewhere. We also provide surgical devices, orthopedic support accessories, nutraceutical products, health supplements, baby and mother care products and portable diagnostic devices such as Glucometers etc.

## Your safety is important to us

Our qualified and experienced pharmacy team is efficient and always willing to provide you with any information with regard to your medicine. Prescriptions are checked by qualified and registered pharmacists and dedicated support staff before dispensing drugs to patients, ensuring your safety. All our products are government approved registered drugs sold at Government approved prices, and we store our products according to proper guidelines

## Bulk Orders and Free Delivery

We are happy to undertake bulk orders of medication, and offer free delivery for pharmacy purchases over Rs.. 5000/- for patients in Borella, Nawala, Rajagiriya, Dematagoda and Wellawatte. We accept cash and card payments at our pharmacy.



Your Hospital with Cutting Edge Diagnostics



# WESTERN HOSPITAL **LABORATORY SERVICES**



Western Hospital's laboratory is headed by an academic Pathologist, and run by efficient staff with over a decade of experience. Our laboratory professionals work closely with the medical staff at Western Hospital to provide excellent anatomic and clinical pathology services to both hospitalized patients and outpatients. Our laboratory services are a vital component of quick and accurate diagnosis, and subsequent treatment.

We are fully equipped to conduct a wide range of laboratory investigations that are important for patient care, such as routine blood, urine and other tests according to the needs of patients and consultants, which are carried out in a timely manner. We use reliable automated computerized analysers to conduct majority of our tests, and place great importance in accuracy, precision, efficiency and speedy reporting, while ensuring high standards. Our general laboratory is open until 8 pm daily; however laboratory tests are available 24/7 for on call emergencies.

## **Routine Laboratory Tests**

We offer several medical tests for the following categories: General Pathology; Haematology (Basic, Special and Coagulation Tests); Urine Analysis; Stool/Semen Analysis; Staining tests, Diabetology/Endocrinology; Hepatology (liver function); Nephrology (kidney function); Lipids (cholesterol); Biochemistry; Serology & Immunology, Microbiology and Histopathology. We provide both qualitative and quantitative analysis of several samples including blood, serum, urine, stool, semen and tissues.

## **Specialized Laboratory Tests**

We collaborate with ISO accredited hospital laboratories such as Asiri Labs and Nawaloka Metropolis, to provide a wide range of highly specialized diagnostic services, and also work with Genetech Sri Lanka for a range of Molecular Biology diagnostics. In addition, we send special tests that are not available in Sri Lanka to accredited laboratories in India.

# LABORATORY TEST TYPES

## DIABETOLOGY

FBS  
Post Prandial Blood Sugar  
Glucose Tolerance Test & More.....



## NEPHROLOGY

Serum Creatinine  
Blood Urea  
Renal Profile & More.....



## BIOCHEMISTRY

Serum Calcium  
Serum Electrolytes  
Urine ACR & More.....



## HEMATOLOGY

ESR  
Full Blood Count  
RCB Count & MORE.....



## SEROLOGY & IMMUNOLOGY

Dengue Antigen  
Hepatitis Profile ABC  
VDRL & More.....



## LIPIDS

Lipid Profile  
Total Cholesterol  
HDL Cholesterol & More.....



## URINE ANALYSIS

Urine Full Report  
24hr Urine Protein  
24hr Urine Uric Acid & More.....



## MICROBIOLOGY

Blood Culture  
Urine Culture  
Stool Culture & More.....

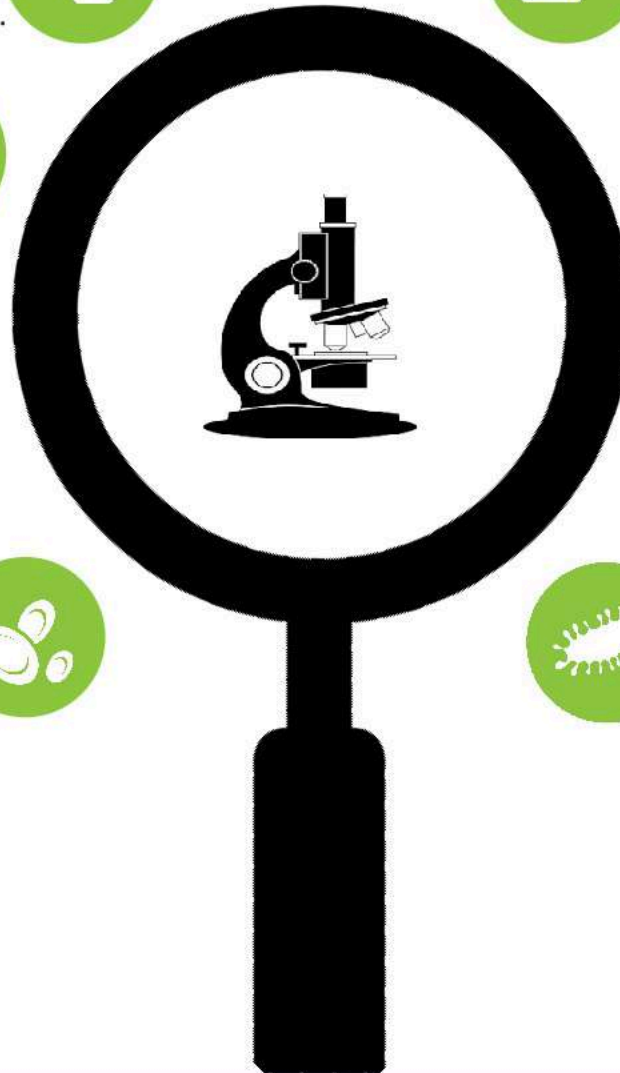



# HEALTH PACKAGES

## RENAL PACKAGES

Kidney Checkup  
Renal Checkup  
KT Annual Checkup

## GENERAL PACKAGES

Basic Health Checkup  
General Health Checkup  
Executive Checkup  
Intermediate Health Checkup



## GERIATRIC PACKAGES

Arthritis Package  
Elder Citizens Package  
& More.....

## SPECIALIZED

Diabetes Screening Check  
Diabetes Check  
NCD Check  
Liver Check & More.....

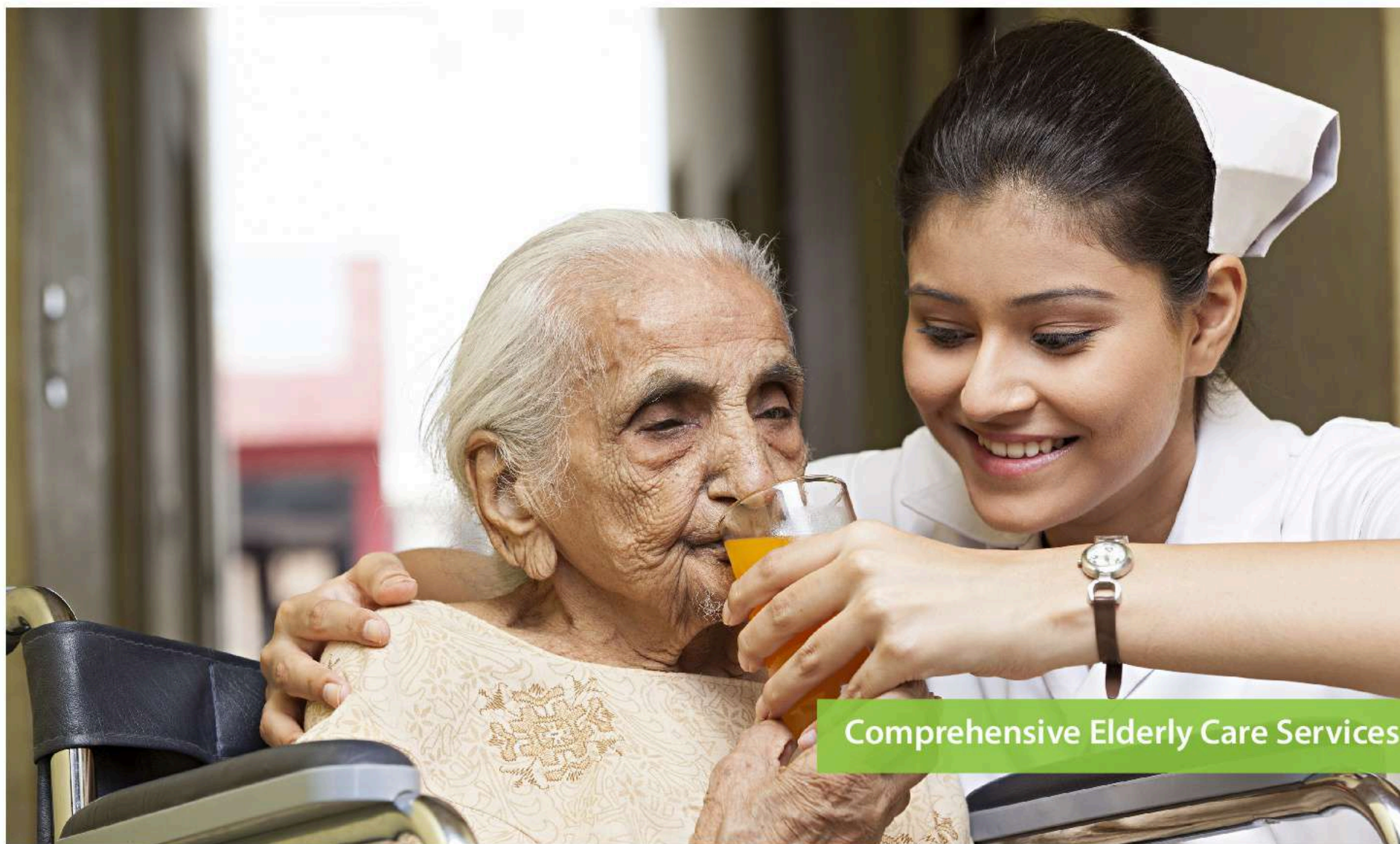

Comprehensive Elderly Care Services



# WH GERIATRIC SERVICES



## Geriatric Medicine at WH

Older people are unique. Their issues are different. More time and attention are needed to recognise their issues and also to understand their wishes and dreams in life. Their medical issues also take longer to get better. Elderly care at WH caters for these needs and is a trusted choice for patients who are immobile, terminally ill or just severely elderly

### WH Services caters to elders who :

- Suffers with many medical issues
- Has many diseases seen by many specialists without coordination
- Takes a high dose of prescribed medications
- Has had many falls or stumbles
- Balance is poor
- Struggle to walk
- Struggles to maintain independence and get on with day by day activities of his life for any reason
- Requires rehabilitation needs
- Memory is fading or feel confused at times
- Feels low in your mood or feel anxious or panic easily
- Whose hearing or vision is fading
- Struggles to eat for any reason including having poor teeth
- Struggles to control his bowel or bladder functions
- Are constipated or suffer with unexplained abdominal pain, vomiting, loss of appetite or repeated urine infections
- Has troubling or distressing symptoms interfering with his life and sleep
- Feels frail, very weak and feeble
- Are nursing home resident needing medical attention

# WH GERIATRIC SERVICES INCLUDE:



Specialist Physician



Specialized Nurses



Physiotherapists



Dietitians



Occupational therapists



Care givers



# WH GERIATRIC SERVICES



Day Care



Physiotherapy



Mobile Services



Health Packages



High Tech Imaging Services



# IMAGING SERVICES



## Digital X-Ray Services

We provide a 24 hour radiography service for general X-rays, which covers a comprehensive range of basic X-rays including dental x-rays. Our X-ray unit is well equipped with digital technology with experienced and highly trained radiographers taking your x-ray. We also provide specialized x-rays such as intravenous pyelogram (IVP) X-rays, which is an X-ray test that provides pictures of the entire body including kidneys and other components of the urinary tract. Recently we acquired the latest digital dental x ray technology and will continue to grow our imaging capabilities.

## Digital Ultrasound and Doppler Service

Ultrasound scanning, also known as sonography, is a non-invasive medical imaging test that uses high-frequency sound waves to obtain 3D/4D images of organs and structures within the body. This method does not use radiation, and can be used in obstetrics. We also provide Doppler Scanning, which can be used to determine how blood flows through your vessels, and helps doctors study major blood vessels for clots or plaque and evaluate blood flow in the heart, kidneys and limbs. Recently we acquired a new 4D Doppler capable of undertaking a variety of scans including unborn babies.

# IMAGING FOR ALL BODY PARTS

## Type of X-Ray's

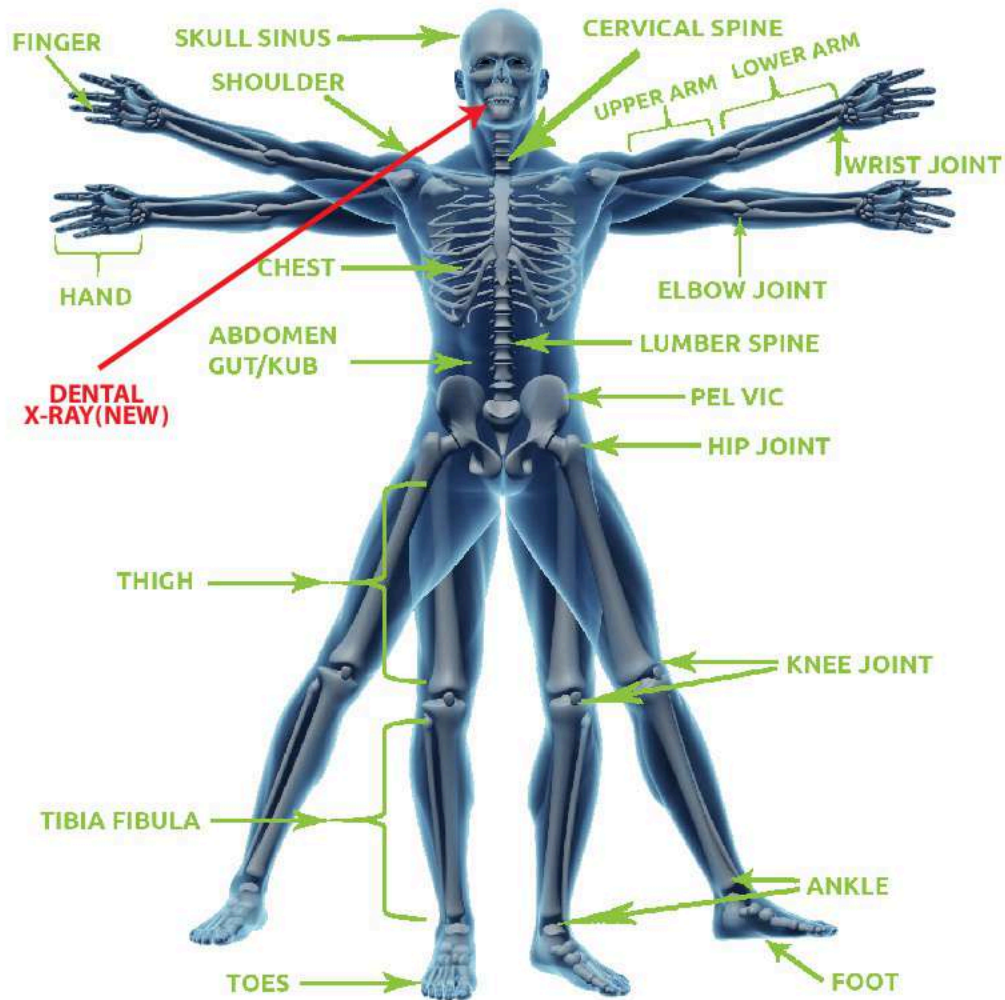

## Type Scans



Kidney



Bladder



Liver



Fetal (Unborn Child)



And More.....

Gallbladder, Pancreas,  
Scrotum, Uterus, Ovaries



# TYPES OF CLINICAL DIAGNOSTIC FACILITIES

## CABP



This test is useful for doctors to understand how your blood pressure changes through the day and since blood pressure is linked to several different conditions in the body, including kidney function and heart function, this test is important for patients with high blood pressure.

## SPIROMETRY



This is a common test to determine lung function, and is used to diagnose and assess conditions that affect breathing such as asthma, pulmonary fibrosis, cystic fibrosis, chronic bronchitis, emphysema and chronic obstructive pulmonary disease (COPD).

## BIOIMPEDENCE



This is a useful non-invasive test to determine kidney function, which is accurate and painless. This is a convenient, safe and practical test that can be used to gauge creatinine clearance from the body, and gives a more accurate method of determining kidney function.

## UROFLOWMETRY



This is a simple test that is used to determine the flow rate of urine over time. It is a non-invasive test that is useful to assess bladder and sphincter function and how well your urinary tract functions.





A Range of Dental Services



# DENTAL CLINIC

Western Dental Clinic provides a wide range of services to keep your teeth healthy and open up that bright smile. Our pristine dental facility will not only house state-of-the-art technology and a first-class medical team, but our progressive outlook will keep us striving for improvement, where our patients and their needs are an integral component in the dental service.





Education and Training



# WESTERN INSTITUTE FOR PROFESSIONAL DEVELOPMENT(WIPD)

In Today's Healthcare environment, Nurses have a pivotal Role to play as part of a multi professional team, Caring for a diverse range of patients and working in a wide variety of specialist areas. They are the backbone for improved healthcare standards and quality of care in a hospital.

To continuously improve quality in standards of nursing and develop visionary nurse leaders the WIPD was created with a specialist nursing course.

## What Nurses Learn :

Fundamentals of Nursing	Pharmacology
Introductory Psychology	Pathology
Anatomy and Physiology	Elementary Science
History and Trends in Nursing	Medical Surgical Nursing
Nursing Ethics and Professional - adjustment	Psychiatric Nursing
Microbiology	Maternal & Child Health Nursing
Sociology	Family Planning
Community Health	Elements of Ward Managements
Nutrition	English
	IT

## The WIPD Provides

- |                                  |                          |
|----------------------------------|--------------------------|
| - NAITA and MOH Approved Courses | - Nursing Accommodation  |
| - Lecture Rooms with OHP         | - Nursing Library        |
| - Student Class Rooms            | - Demonstration Rooms    |
| - Computer Training Center       | - Group Discussion Rooms |

The Nursing course has been designed to give high level skills, Not just in terms of the physical work but also sharpening creativity critical judgement and ability to lead making visionary Nurse Leaders.

Chairman of the WIPD is also our Chairman & Medical Director Vidyajyothi Prof. Rezvi Sheriff, a learned professor who has a household name in the country as a great academic. He is an emeritus Professor of Medicine in the prestigious Faculty of Medicine of University of Colombo.

In addition we conduct many short training courses on specific topics by arranging experts from the relevant fields as resource persons.

We are also a recognized institution to train registrar level doctors for post-graduate training in Dialysis and Transplantation. All these work is done under the guidance and personal supervision of our Chairman. Our aim is to improve the quality of our training programs to its highest to pass on the required knowledge to the participants.

## Our current Members of the WIPD are

- 1.Prof. Rezvi Sheriff - Chairman & Professor of Training &Studies
- 1.Mr. WijayaRansi - Director of Nursing Program
2. Dr. Rikaz Sheriff - Director of Studies
3. Mr. Omar Sheriff - Director of Marketing
4. Ms. AmithaKathriarachchi -Director of Admin &Coordinator – Training
- 5.Dr. Habeeba Sheriff -Director - Examinations
- 6.Matron Indra de Silva - Principal of Nursing School
- 7.Ms. Fathima Rizmina - Secretary

We also have a faculty consisting of Visiting Specialists in different specialities.

## The institute expects to diversity in to more areas of study including:

Nurse Aides, Care givers, Physiotherapy, Geriatric Nursing, Dialysis Nursing, Surgical Nursing, Travel Nurse, ICU Nurse and many other courses in the future



# WIPD ACHIEVEMENTS



**WIPD WINS FIRST PLACE FOR RESEARCH (MAYO CLINIC)**



# WIPD ACHIEVEMENTS



LOCAL AND INTERNATIONAL RESEARCH SEMINARS 2017/18





# WH AND THE COMMUNITY





# WH AND THE COMMUNITY

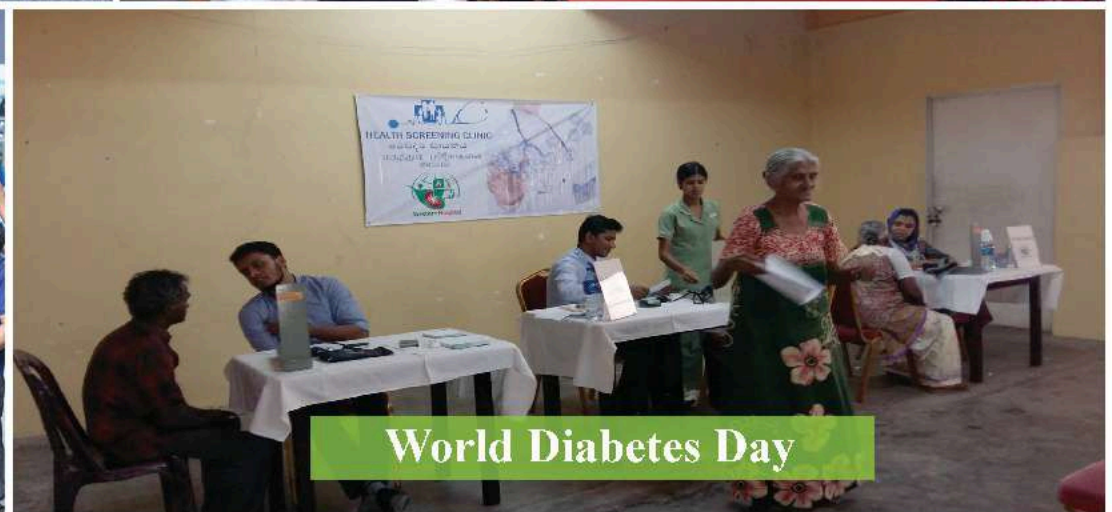
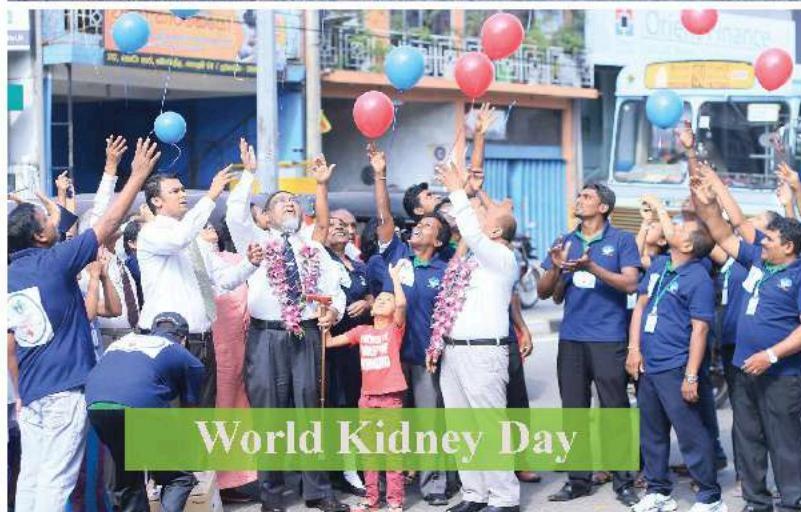
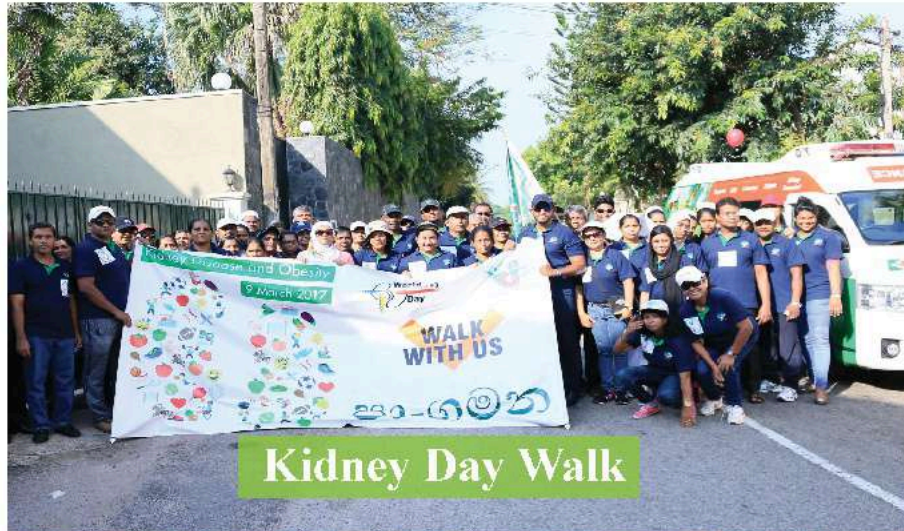



# WH AND THE COMMUNITY





# WH AND THE COMMUNITY

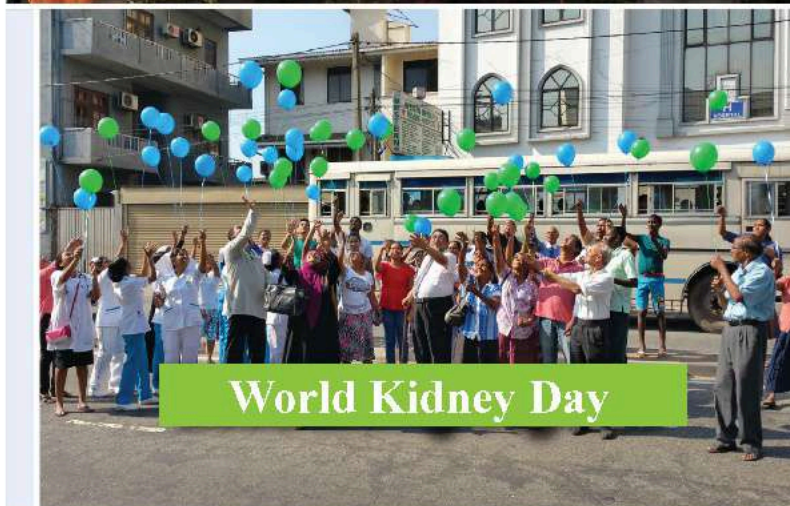
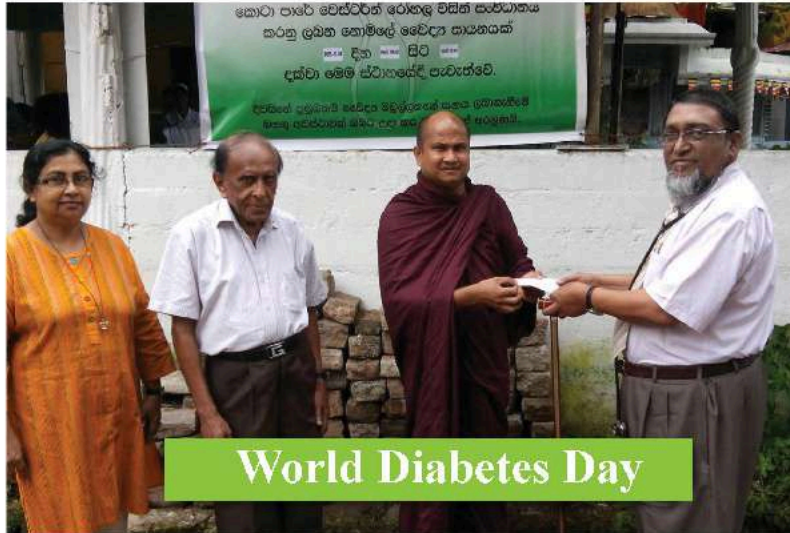



A photograph of medical professionals in a clinical setting. In the foreground, a person in a white lab coat is holding a tablet computer. Behind them, another person in a white lab coat and blue scrubs is visible, also holding a clipboard. The background is blurred, showing other people in white coats. A green horizontal band is overlaid across the middle of the image, containing the text 'IMPORTANT INFORMATION' in white, bold, sans-serif capital letters.

# IMPORTANT INFORMATION



# WH KEY DEPARTMENTS(TIMES AND EXTENSIONS)

Department Name	Opening Time	Extension
RECEPTION	24HR	110
ETU/OPD	24HR	119
CHANNEL COUNTER	(7.30AM TO 6.00PM)	115
PHARMACY	(7.00AM TO 12.00AM)	121
PUBLIC RELATIONS OFFICER	(8.00AM TO 4.00AM)	260
DIALYSIS UNIT	24HR	132
DENTAL	(8.00AM TO 5.00PM)	112
BILL INQUIRY	(8.00PM TO 5.00PM)	126/117

Department Name	Opening Time	Extension
LABORATORY	(7.00AM TO 7.00PM)	135
X-RAY ROOM	(7.00AM TO 7.00PM)	136
KTCC	(8.00AM TO 5.00PM)	140
NURSES STATION	24HR	155
KITCHEN	(5.00AM TO 7.00PM)	139
BMIT	(8.30AM TO 4.30PM)	170/412
ADMIN	(8.30AM TO 4.30PM)	128

 011 268 5413, 011 739 2260

# WH CONSULTANT **PANEL LIST**



- Consultant can be channelled through e-channelling or Doc 990 on the web.
- Direct walk in bookings can also be done at our reception counter or channel reception 24 hours per day at Western Hospital



# WH CONSULTANT PANEL LIST

NEPHROLOGISTS		PAEDIATRICIANS		DERMATOLOGIST		OBSTETRICIAN & GYNAECOLOGIST		PSYCHIATRIST	
Consultants	Date & Time	Consultants	Date & Time	Consultants	Date & Time	Consultants	Date & Time	Consultants	Date & Time
Prof. Rezvi Sheriff මහාචාර්ය ජයරත්න අමරේන් Dr. රනසිංහ කොට්ඨාස	Monday to Friday @ 6.00PM Saturday @ 3.30PM Sunday @ 1.30PM	Dr. Samantha C Jayawardane අමරේන් කාන්තා වෛද්‍යවරයා Dr. සමන්ත ජයවර්ධන	Monday to Saturday @ 4.00 PM Sunday @ 8.30AM	Dr. (Mrs) Nayana Perera අමරේන් නායනා අමරේන් Dr. (Mrs) ආයුර් කුමාර	Wednesday @ 3.30 PM Sunday @ 8.30AM	Dr. (Mrs) A.R.J.P. Niyas අමරේන් ආර්.උ.පී. නියාස් Dr. (Mrs) ආර්.උ.පී. නියාස්	Saturday @ 11.30AM	Dr. D. P. D. Wijesinghe අමරේන් ඩී.පී.ඩී. විජේසිංහ Dr. ඩී.පී.ඩී. විජේසිංහ	Mon & Fri @ 4.30PM
Dr. Sanjaya Heiyanthuduwa අමරේන් සංජයා හේනතුඩුව Dr. ආනන්ද කුමාරතුංග	Tuesday to Friday @ 5.30 PM Saturday @ 1.00 PM	Dr. K. Sivakumar අමරේන් කේ.සී.වික්රමසිංහ Dr. ඩී.කේ.සී.වික්රමසිංහ	Thu & Sat @ 4.00PM	Dr. (Mrs) Indira Kahawita අමරේන් ඉන්දිරා කහවිත Dr. (Mrs) ඉන්දිරා කහවිත	Thursday @ 4.00PM	Dr. Sanath Lanerolle අමරේන් සනත් ලානරොල්ල Dr. ආනන්ද කුමාරතුංග	Wed & Thu & Fri @ 4.00 PM	Dr. Ravimal Galappaththi අමරේන් රවිමල් ගල්පත්ති Dr. රවිමල් ගල්පත්ති	Mon to Fri @ 3.00PM
Dr. (Mrs) Anupama De Silva අමරේන් ආනන්ද ඩිසිල්වා Dr. (Mrs) ආනන්ද ඩිසිල්වා	Monday to Wed & Fri @ 7.00AM Thursday @ 8.30AM Saturday @ 12.00 PM	Dr. (Mrs) Neetha Peiris අමරේන් නීතා පීරිස් Dr. (Mrs) නීතා පීරිස්	Wednesday @ 4.00 PM	RHEUMATOLOGIST		Dr. M.R.M. Rishard අමරේන් එම්.ආර්.එම්. රිෂාඩ් Dr. එම්.ආර්.එම්. රිෂාඩ්	Monday @ 4.00PM Saturday @ 2.00PM	CARDIOLOGIST	
Dr. Ranga Weerakkody අමරේන් රංග වීරේකොඩි Dr. රංග වීරේකොඩි	Saturday & Sunday @ 8.00AM	Dr. Randula Ranawaka අමරේන් රන්දුල රනවක Dr. රන්දුල රනවක	Tue & Thu @ 4.00 PM	Consultants Date & Time		Dr. Lakshman Pallemulla අමරේන් ලක්ෂ්මන් පල්ලෙමුල්ලා Dr. එම්.ආර්.එම්. රිෂාඩ්	Thursday @ 4.30PM	Consultants Date & Time	
Dr. Arjuna Marasingha අමරේන් අර්ජුන මාරසිංහ Dr. අර්ජුන මාරසිංහ	Wednesday @ 4.30 PM	Dr. Nalin Gamaathige අමරේන් නලින් ගාමාතිගේ Dr. නලින් ගාමාතිගේ	Sunday @ 8.30AM	Dr. Lalith S Wijayarathne අමරේන් ලාලිත් එස්.වී.ජයරත්න Dr. එස්.වී.ජයරත්න	Tuesday @ 9.30 PM	Dr. Nilan Kalidasa Rodrigo අමරේන් නිලන් කලිදාස රොඩ්‍රිග්ස් Dr. එම්.ආර්.එම්. රිෂාඩ්	Thu & Friday @ 4.00PM Sat & Sun @ 2.00 PM	Dr. (Mrs) Nimali Fernando අමරේන් නිමාලි ඉරානරේ Dr. (Mrs) නිමාලි ඉරානරේ	On Request
PHYSICIANS		ENDOCRINOLOGIST & DIABETOLOGIST		ONCOLOGICAL SURGEON		NEURO PHYSICIAN		SPEECH THERAPIST/ PSYCHOLOGICAL COUNSELLER	
Consultants	Date & Time	Consultants	Date & Time	Consultants	Date & Time	Consultants	Date & Time	Consultants	Date & Time
Prof. Rezvi Sheriff මහාචාර්ය ජයරත්න අමරේන් Dr. රනසිංහ කොට්ඨාස	Monday to Friday @ 6.00PM Saturday @ 3.00PM Sunday @ 1.00PM	Dr. Nalika De Silva අමරේන් නාලිකා ඩිසිල්වා Dr. නාලිකා ඩිසිල්වා	Monday & Wed & Thu & Fri @ 4.00 PM	Dr. Ranga Perera අමරේන් රංග අමරේන් Dr. රංග අමරේන්	Friday & Saturday @ 4.00PM	Prof. Hemantha Dodampahala මහාචාර්ය හේමන්ත ඩොඩම්පහල Prof. හේමන්ත ඩොඩම්පහල	On Request	Ms. Sachintha Amugoda සචින්තා අමුගොඩ Ms. සචින්තා අමුගොඩ	Monday & Tue & Fri @ 4.00 PM
Dr. Seneth Samaranayake අමරේන් සෙනෙත් සමරනායක Dr. සෙනෙත් සමරනායක	Wednesday @ 8.00AM	Dr. Prasad Kabulanda අමරේන් ප්‍රසාද කබුලන්ද Dr. ප්‍රසාද කබුලන්ද	Wednesday @ 10.00AM	Dr. Jayamani Horadugoda අමරේන් ජයමානි හොරදුගොඩ Dr. ජයමානි හොරදුගොඩ	Monday & Sunday @ 8.30 AM	Dr. Chandana Jayasundara අමරේන් චන්දන ජයසුන්දර Dr. ජයමානි හොරදුගොඩ	Monday & Wed & Thu @ 4.00 PM	Consultants Date & Time	
Dr. Waruna Gunathilake අමරේන් වරුණ ගුණතිලක Dr. වරුණ ගුණතිලක	Mon/Wed/Thu @ 8.30 AM & 7.00PM Fri @ 8.30AM Sat @ 7.00PM	CHEST SPECIALISTS		PLASTIC SURGEON		Prof. Saman B Gunathilake මහාචාර්ය සමන්ති ගුණතිලක Prof. සමන්ති ගුණතිලක	Saturday @ 4.30 PM	Consultants Date & Time	
Dr. M. I. Mujahith අමරේන් එම්.ආයි. මුජාහිත් Dr. එම්.ආයි. මුජාහිත්	Saturday @ 5.00PM	Consultants Date & Time		Consultants Date & Time		Dr. M. Sheriff අමරේන් එම්. ශරීෆ් Dr. එම්. ශරීෆ්	Saturday @ 9.00PM	Consultants Date & Time	
GENERAL SURGEONS		HAEMATOLOGIST		VASCULAR & TRANSPLANT SURGEON		VACCINOLOGIST		Consultants Date & Time	
Consultants	Date & Time	Consultants	Date & Time	Consultants	Date & Time	Consultants	Date & Time	Consultants Date & Time	
Dr. R. S. Zanoon අමරේන් ආර්.එස්.සනුන් Dr. ආර්.එස්.සනුන්	Tue & Thu @ 11.00AM	Dr. Nilukshi Manisha Perera අමරේන් නිලුක්ෂි මානිෂා පෙරේරා Dr. නිලුක්ෂි මානිෂා පෙරේරා	Monday & Tuesday @ 4.30 PM	Dr. Ranjuka Ubayasiri අමරේන් රන්ජුකා ඔබයසිරි Dr. රන්ජුකා ඔබයසිරි	Saturday @ 12.00 PM	Dr. (Mrs) Omala Wimalaratne අමරේන් ඔමලා විමලරත්න Dr. (Mrs) ඔමලා විමලරත්න	Sunday @ 10.00AM 1st & 3rd Week	Consultants Date & Time	
Dr. Anila Jayasakara අමරේන් අනිලා ජයසේකර Dr. අනිලා ජයසේකර	Mon & Wed @ 4.30 PM Thu & Fri @ 5.00 PM Sat @ 8.00AM & Sun @ 5.00 PM	ACUPUNCTURE		EYE SURGEON		COUNSELLING PSYCHOLOGIST		Consultants Date & Time	
Dr. Mihira Bandara අමරේන් මිහිරා බණ්ඩාර Dr. මිහිරා බණ්ඩාර	Mon to Fri @ 9.00 AM & 7.00 PM Sunday @ 4.00 PM	Consultants Date & Time		Consultants Date & Time		Consultants Date & Time		Consultants Date & Time	
Prof. Lalitha Piyarisi මහාචාර්ය ලලිතා පියරිසි Prof. ලලිතා පියරිසි	Friday @ 4.30 PM	Dr. Disna Athukorala අමරේන් ඩිසිනා අතුකුරාල Dr. ඩිසිනා අතුකුරාල	Monday & Friday @ 9.00AM	Dr. Waruna Wijayasiriwardana අමරේන් වරුණ වීජයසිරිවර්ධන Dr. වරුණ වීජයසිරිවර්ධන	Wednesday @ 4.00 PM	Mrs. N. E. D. Samaranyake මැ.එම්.එම්.එම්. සමරනායක Mrs. එම්.එම්.එම්. සමරනායක	Monday @ 2.00 PM	Consultants Date & Time	
Dr. Dushan Fernando අමරේන් දුෂන් ඉරානරේ Dr. ඉරානරේ ඩුෂන්	Tue & Fri @ 10.00AM Wed & Thu @ 4.00 PM	UROLOGICAL AND TRANSPLANT SURGEON		GENITO URINARY SURGEON		PHYSIOTHERAPIST		Consultants Date & Time	
Consultants	Date & Time	Consultants	Date & Time	Consultants	Date & Time	Consultants	Date & Time	Consultants Date & Time	
Dr. Aruna Kapuruge අමරේන් ආරුණ කපුරුගේ Dr. ආරුණ කපුරුගේ	Monday to Friday @ 4.30 PM	Dr. K Umashankar අමරේන් කේ.උමාශංකර් Dr. උමාශංකර්	Monday to Sunday @ 8.00 PM Saturday @ 9.00 AM	Prof. Nevill D Perera මහාචාර්ය නෙවිල් ඩී. පෙරේරා Prof. ඩෙවිල් ඩී. පෙරේරා	Thursday @ 7.00AM	Mr. Saminda සමින්ද මහේස්වරී Mr. සමින්ද	On Request	Consultants Date & Time	

Please note consultant times may from time to time due to various circumstances. please confirm your booking before you consult your doctor.



# BUSINESS MARKETING & IT DEPARTMENT

The Business, Marketing and IT department plays an important role of being the catalyst for change and development of Western Hospital. The improvement of WH services over the last year has improved with the help of this department.

The BMIT is involved in various services such as ;

- Business initiatives
- Hospital IT Systems Development
- CSR Programmes
- Corporate tie ups
- New facility establishments
- Marketing and Advertising
- New Innovations in Healthcare for Hospitals
- Screening Clinics
  - Corporates
  - CSR initiatives

If you have any Business Propositions or queries please mail us  
[ceo@westernhospital.lk](mailto:ceo@westernhospital.lk)  
[bdu.western@gmail.com](mailto:bdu.western@gmail.com)

If you want to join our organisation;  
[admin@westernhospital.lk](mailto:admin@westernhospital.lk)

General queries on Organisation Services  
[info@westernhospital.lk](mailto:info@westernhospital.lk)

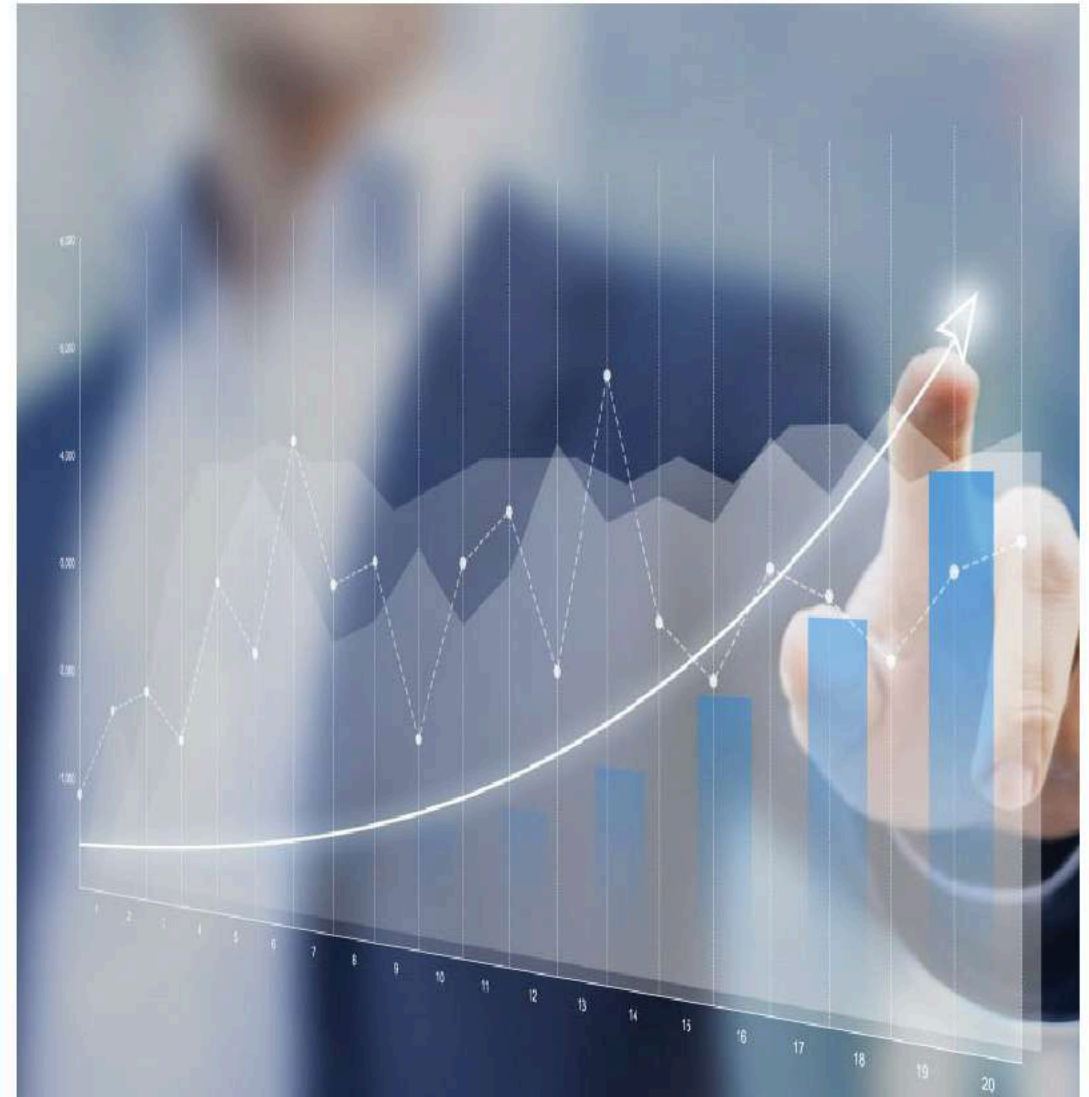



# INSURANCE CLAIMS AND COMPANY REIMBURSEMENT ARE ACCEPTED FROM



# CONTACT US



218, Cotta Road,  
Colombo 8.  
Sri Lanka.



[Info@westernhospital.lk](mailto:Info@westernhospital.lk)



+94112685413, +94117392260



[www.westernhospital.lk](http://www.westernhospital.lk)



[facebook/westernhospital.lk](https://facebook.com/westernhospital.lk)



[instagram/westernhospital.lk](https://instagram.com/westernhospital.lk)



[twitter/westernhospital.lk](https://twitter.com/westernhospital.lk)

